

SHERIFF STREET UPPER - ONE WAY SYSTEM TM PLAN

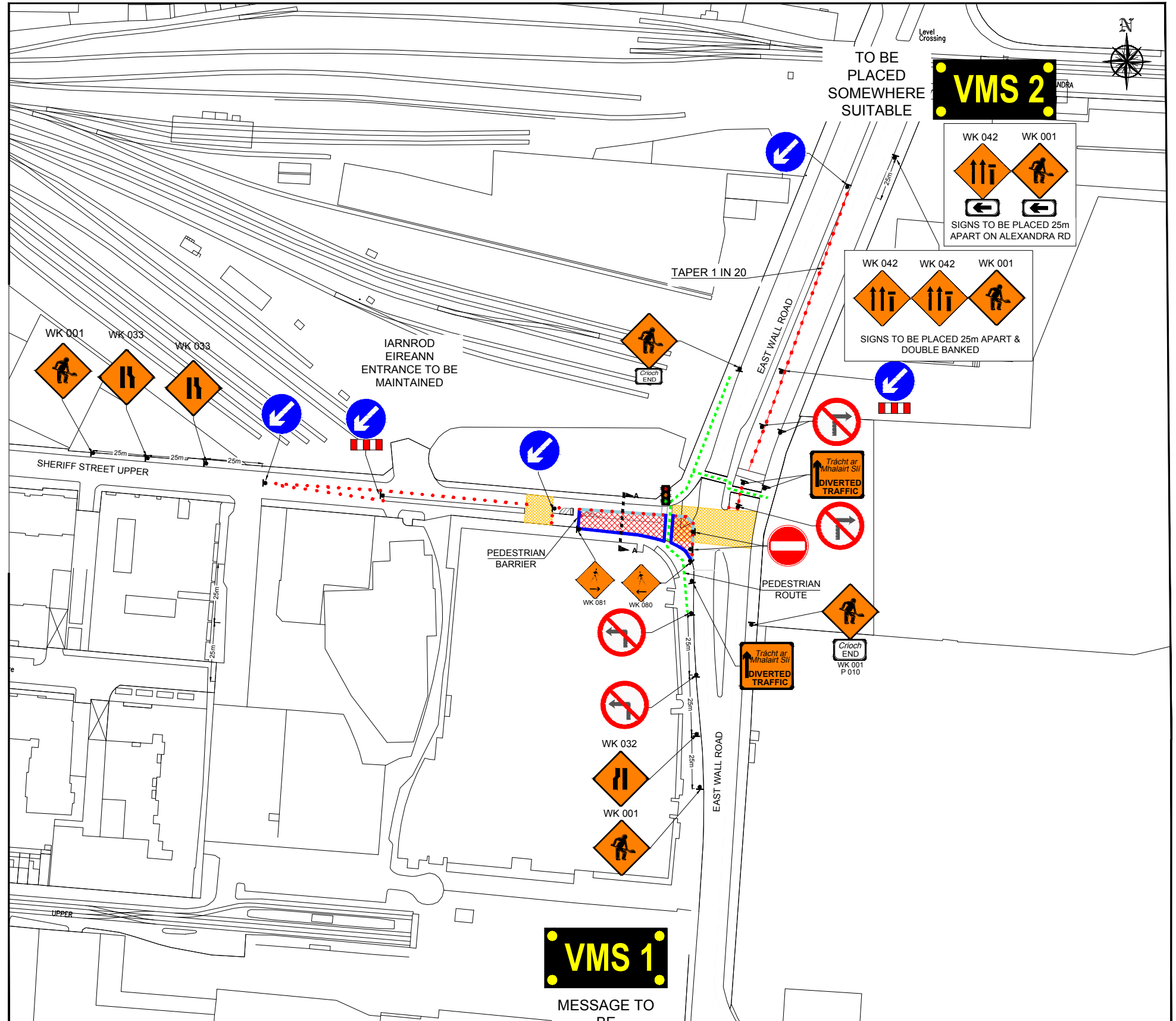
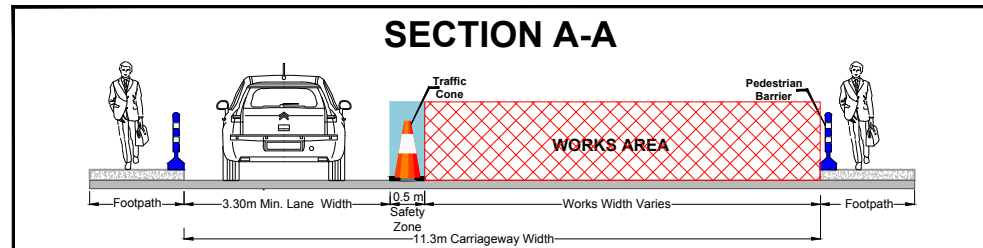
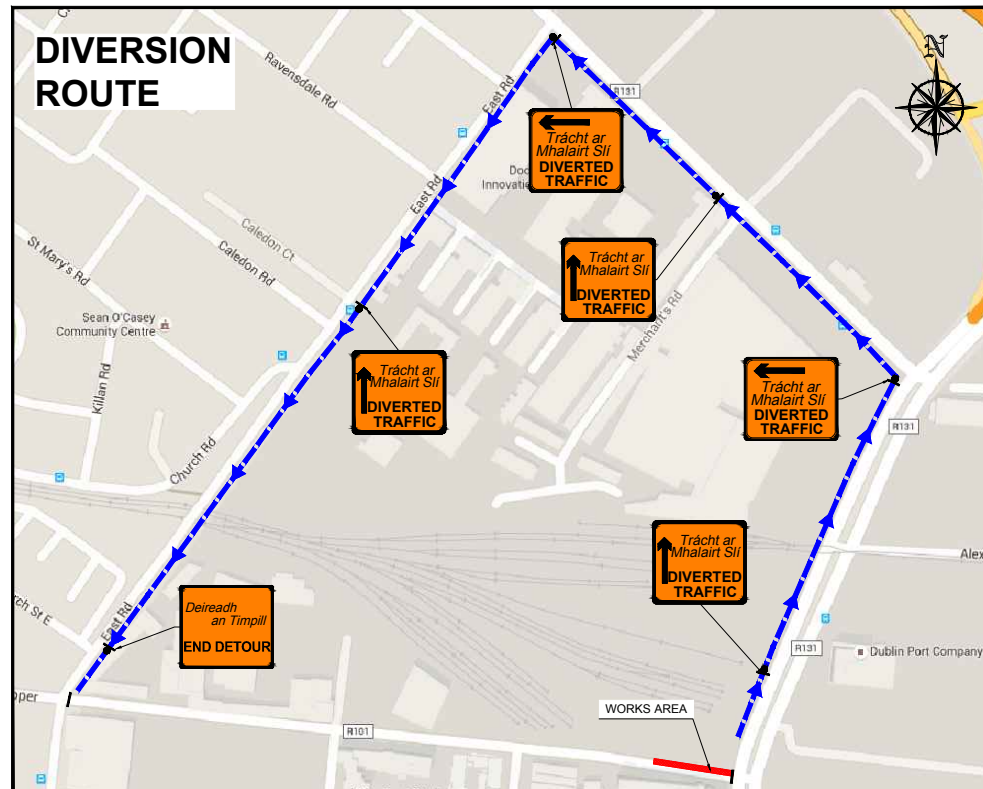
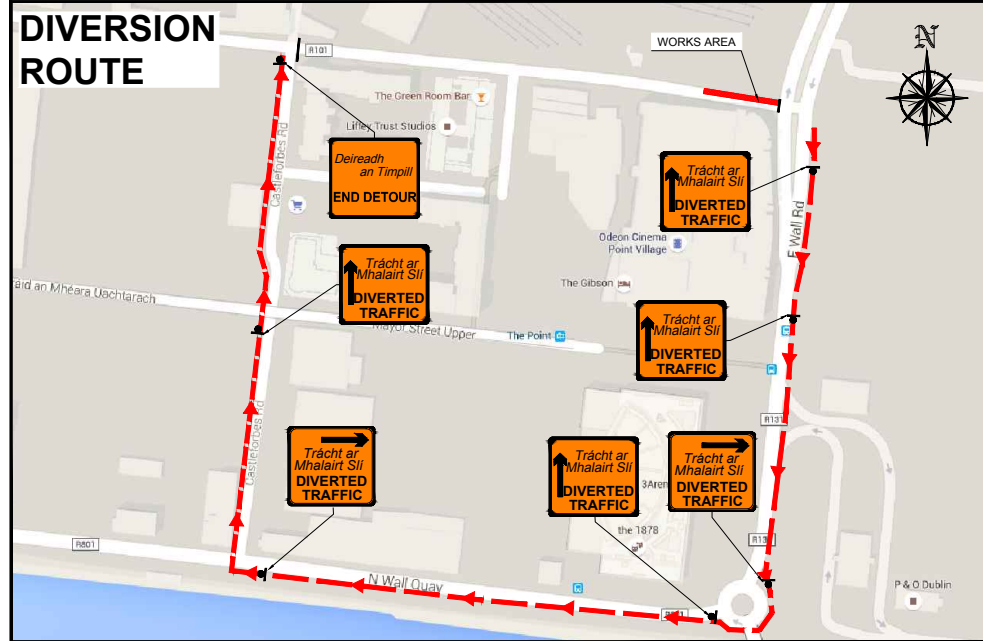

DESIGN PARAMETERS			SAFETY ZONE			TEMPORARY SIGNS			CONE SPACING AND SIZE			RATE OF TAPER		LAMP SPACING		TRAFFIC MANAGEMENT SYSTEM				
Road Level	Roadworks Type	Speed Limit (km/h)	Min. Lane Width (m)	Longitudinal (m)	Lateral (m)	Set Back (m)	Distance (m)	Number	Min. Size (mm)	Sign Visibility (m)	Longitudinal (m)	At Tapers (m)	Min. Height (mm)	Taper at H/S (m)	Taper at Lane (m)	At Tapers (m)	Longitudinal (m)	Method	Coned Area Length (m)	Max. Traffic Flow (veh/h)
2	B	50	3.00	25	0.5	-	25	3	600	50	6	3	750	1 in 10	1 in 15	6	12	One Way	500	800

GENERAL NOTES:

- ALL INFORMATION CONTAINED IN THIS DRAWING (INCLUDING DIGITAL DATA) SHOULD BE CHECKED AND VERIFIED BY CONTRACTOR PRIOR TO ANY STAGE OF CONSTRUCTION.
- ALL WORKS ARE TO BE CARRIED OUT IN ACCORDANCE WITH LOCAL AUTHORITY REQUIREMENTS AND ARE TO BE INCLUDED IN THE SITE-SPECIFIC SAFETY & HEALTH PLAN.
- SITE INSPECTIONS AND MAINTENANCE OF THE TRAFFIC MANAGEMENT LAYOUT IS TO BE AGREED WITH LOCAL AUTHORITY TO ENSURE THE SAFETY AND INTEGRITY OF THE DESIGN.
- CONTRACTOR TO CARRY OUT A SITE RISK ASSESSMENT PRIOR TO THE INSTALLATION OF ANY TRAFFIC MANAGEMENT PLAN TO ENSURE THAT CONDITIONS REFLECT THOSE CONSIDERED FOR DESIGN POST SUBMISSION.

SITE SPECIFIC NOTES:

- CONTRACTOR SHALL BE RESPONSIBLE FOR THE PROVISION OF RAMP ACCESS AT ANY CHANGE IN ROAD SURFACE LEVEL, WHERE TRAFFIC RUNS ON A TEMPORARY SURFACE, AND FOR PEDESTRIAN/CYCLE RAMPS WHERE FOOTPATH/CYCLEWAYS HAVE A LEVEL DISCONTINUITY AS PER RESULT OF THE WORKS.
- THIS TRAFFIC MANAGEMENT PLAN MAY ONLY BE IMPLEMENTED BY A TTOS WHO MUST CARRY OUT A RISK ASSESSMENT BEFORE IMPLEMENTATION.
- TTOS MUST BE IN POSSESSION OF CSCS CARD 'SIGNING, LIGHTNING AND GUARDING AT ROAD WORKS' CONSTRUCTION REGULATIONS 2006.
- CONTRACTOR TO AGREE SYSTEM OF WORKS SO THAT SAFETY ZONES AND MINIMUM LANE WIDTH MAY BE PROVIDED AND MAINTAINED AT ALL TIMES.
- TTOS TO PROVIDE WORKS ACCESS AND LATERAL SAFETY ZONE SUPERVISION.
- ALL WORKS TO BE CARRIED OUT IN ACCORDANCE WITH LOCAL AUTHORITY.
- 'OVERHEAD CABLES' SIGN WK 082 TO BE USED IF 'OVERHEAD CABLES BECOME A HAZARD DUE TO WORK LOCATION.
- EXACT SIGNS POSITIONS TO BE AGREED ON SITE.
- RUNNING LANE WIDTH: 3.0m MINIMUM.
- SITE INSPECTIONS AND MAINTENANCE OF THE TRAFFIC MANAGEMENT LAYOUT IS TO BE CONDUCTED ON A DAILY BASIS TO ENSURE THE SAFETY AND INTEGRITY OF THE DESIGN.

LEGEND

- ● ● ● - TRAFFIC CONES
- - SIGN LOCATION & ORIENTATION
- ▭ - WORKS AREA
- - LONGITUDINAL SAFETY ZONE
- - LATERAL SAFETY ZONE
- - PEDESTRIAN ROUTE
- - PEDESTRIAN BARRIERS

GARY KEVILLE TRAFFIC MANAGEMENT LTD.
 South Bank Road, Ringsend, Dublin 4, Co. Dublin, Ireland
 Tel: (+3531) 668 8838 Email: info@gktm.ie
 Fax: (+3531) 667 4339; Visit us at: www.gktm.ie

CLIENT: **WARD & BURKE CONSTRUCTION LIMITED**

DESIGNED: CMQ **SCALE:** PROJECT TITLE: NORTH DOCKLANDS SEWERAGE SCHEME, CONTRACT 4B, DUBLIN CITY
DRAWN: CMQ **NTS** DRAWING NAME: SHERIFF STREET UPPER - LANE CLOSURE - ONE WAY SYSTEM
VERIFIED: BB **DATE:** 02-09-15 **STAGE:** CONSTRUCTION **DWG. NO.:** 2240 - 00 - 02 **REV:** 11
APPROVED: BB

Rev. No.	Revision Details	Rev. Date:	Designed:	Drawn:	Verified:	Approved:
9	Switch Lanes for works	20-01-17	DL	DL	CMQ	CMQ
10	Amend pedestrian route	14-07-17	DL	BJ	CMQ	CMQ
11	Amend pedestrian route	07-09-17	DL	BJ	CMQ	CMQ

Copyright Notes: THIS DRAWING IS THE PROPERTY OF GARY KEVILLE TRAFFIC MANAGEMENT. THIS DESIGN INFORMATION CONTAINED HEREIN IS STRICTLY CONFIDENTIAL. THIS DOCUMENT IS NOT TO BE USED, REPRODUCED, DISCLOSED OR CIRCULATED IN WHOLE OR IN PART WITHOUT THE PRIOR WRITTEN CONSENT IN EACH INSTANCE OF GARY KEVILLE TRAFFIC MANAGEMENT. © GKTM 2017